Contrappunto
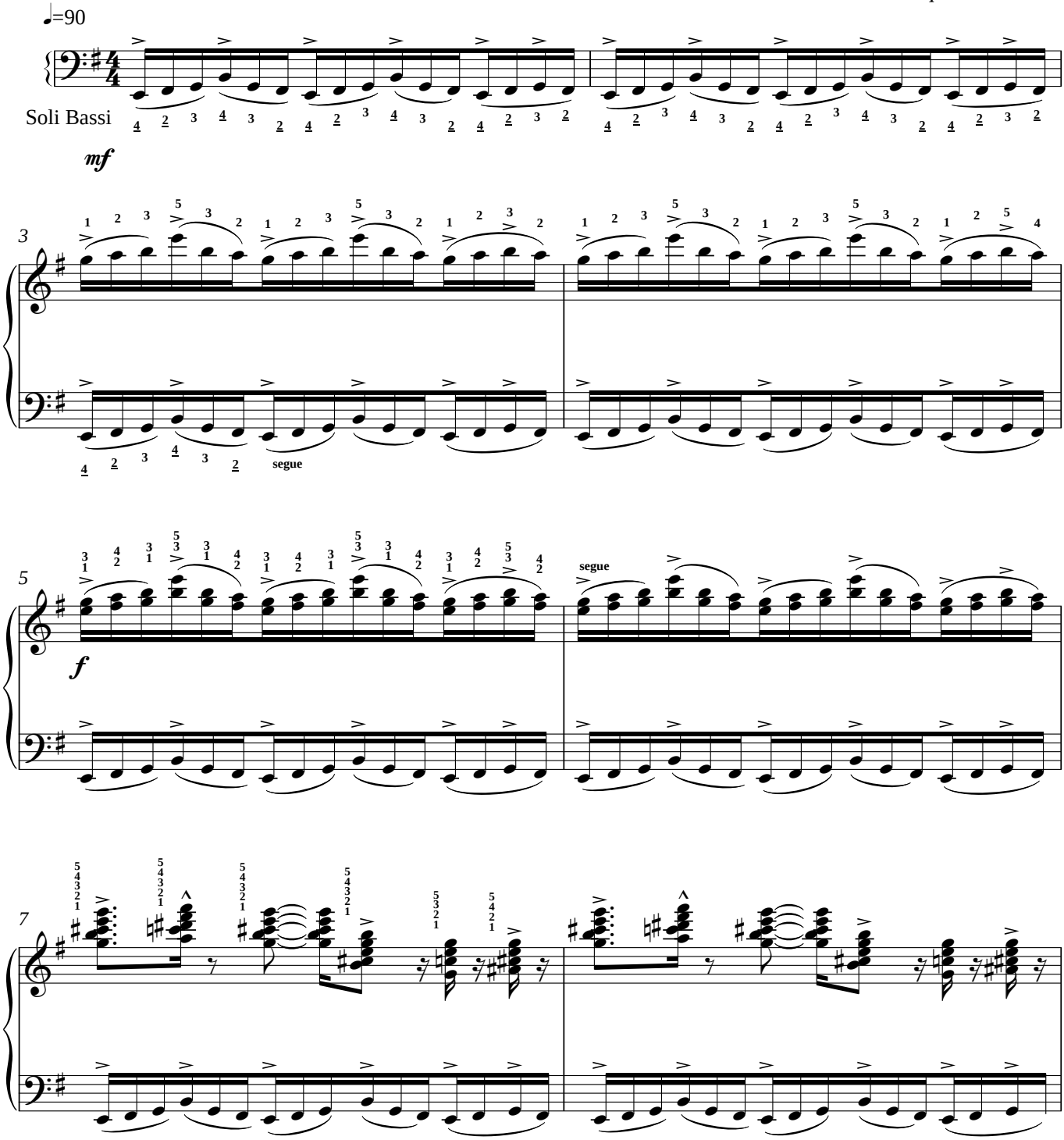
musica di:
Pasquale Coviello